

# PLAT OF SURVEY

Lot 1 of Certified Survey Map No. 432, recorded in the office of the Register of Deeds for Walworth County on October 29, 1974 in Volume 2 of Certified Survey Maps on pages 232 and 233, as Document No. 684952, being the division of the North 8.25 feet of Lot 21, Lot 22 and part of Lot 23, Block 4, Esterly's Addition to the City of Whitewater, County of Walworth, State of Wisconsin.

ALSO said Lot 23 of said Esterly's Addition EXCEPTING said Lot 1 of said Certified Survey Map and ALSO EXCEPTING lands conveyed by award of compensation recorded in Volume 224 of Records of page 829 as Document No. 41865.

ALSO that part of Lot 21, Block 4 of said Esterly's Addition, described as follows: Beginning at the Southeast corner of Lot 2 of said Certified Survey Map; thence North 89°58'45" East along the South line of Lot 1 of said Certified Survey Map, 190.37 feet to the East line of said Lot 21; thence South 00°38'02" West along said East line, 57.75 feet to the South line of said Lot 21; thence South 89°59'20" West along said South line, 189.64 feet; thence North 00°05'19" West 57.72 feet to the place of beginning.

Surveyed for: Michael Foelker

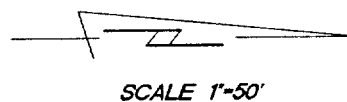
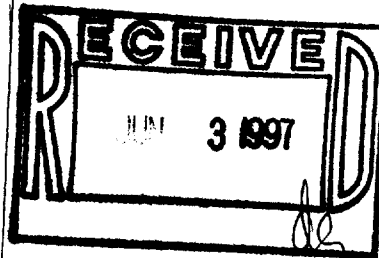
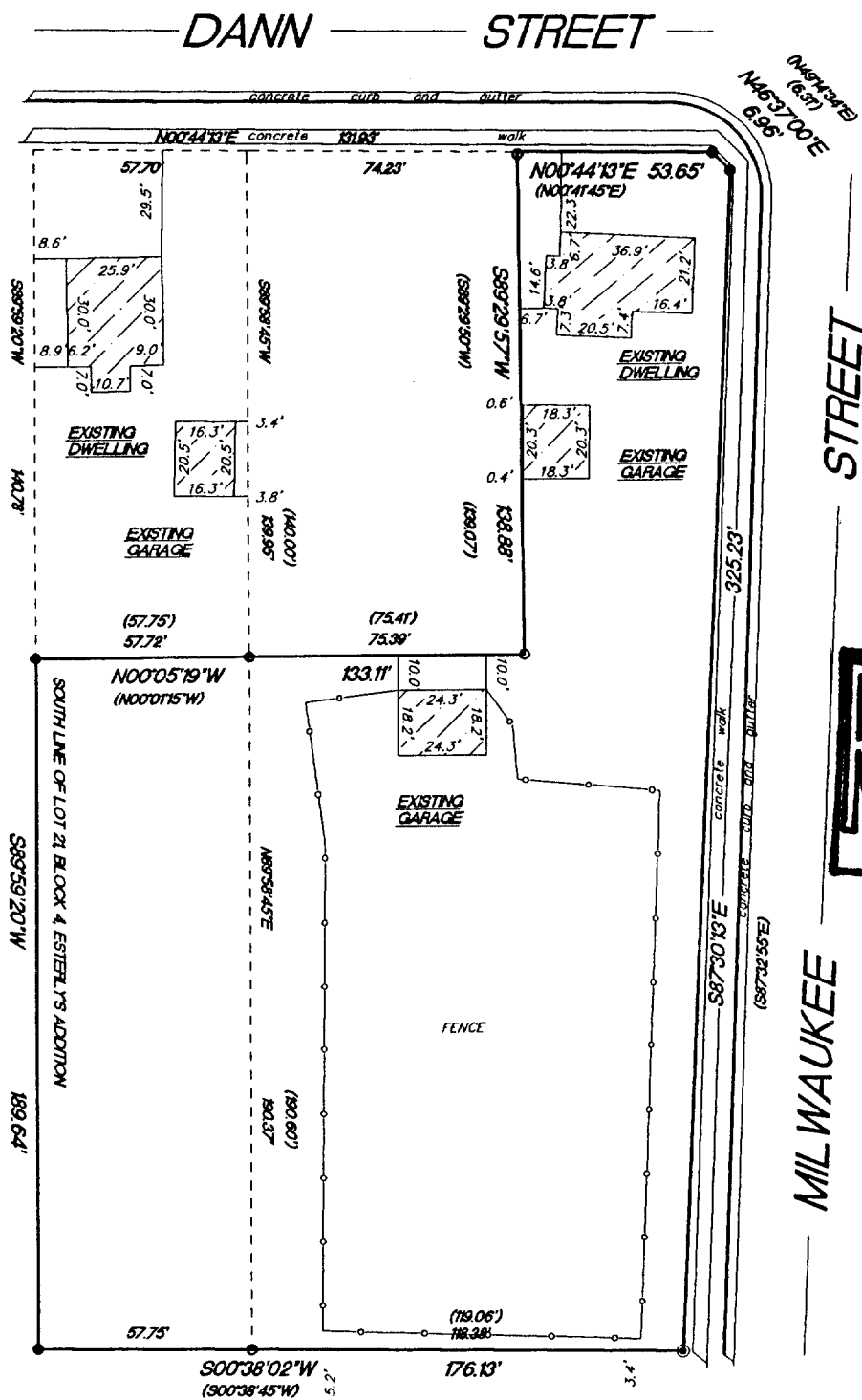

- FOUND 2" IRON PIPE
- FOUND 1" IRON PIPE
- SET 1" IRON PIPE
- ( ) RECORDED AS DIMENSIONS

"I hereby certify that I have surveyed the above described property and that the above map is a true representation thereof and shows the size and location of the property, its exterior boundaries, the location of all visible structures and dimension of all principal buildings thereon, boundary fences, apparent easements, roadways and encroachments if any."

"This survey is made for the use of the present owners of the property, and also those who purchase, mortgage or guarantee the title thereto within one year from date hereof."



W362 S10227 Lewin Lane  
Eagle, Wisconsin 53119  
Terrance E. Pisarek R.L.S.

(414) 594-3484  
fax (414) 594-5904

THIS IS NOT AN ORIGINAL SURVEY UNLESS THE SEAL IS RED.

5/15/97  
DATE

DRE/LPK  
FIELD WORK BY

TEP  
DRAWN BY

97076  
JOB NUMBER

1A-432-1  
1ES-34

010-602